

# PLAT OF SURVEY

OWNER: MILLENNIUM DEVELOPMENT  
PARTNERS II, LLC.  
BUILDER: QUANTUM ENTERPRISES, LLC  
147 GEORGE STREET  
RANDOLPH, WISCONSIN 53956  
(920) 326-4139  
(920) 326-4138 (FAX)

BUILDING 5 OF THE FIELDS OF DELAVAN, BEING A REDIVISION OF LOT 1 OF CERTIFIED SURVEY MAP NO. 2577, BEING PART OF THE SOUTHWEST QUARTER (SW 1/4) OF SECTION 13, TOWN 2 NORTH, RANGE 15 EAST CITY OF DELAVAN, WALWORTH COUNTY, WISCONSIN.

EXISTING TOP OF FOUNDATION ELEVATION: 947.62

NOTE: EXPOSE SANITARY SEWER LATERAL BEFORE CONSTRUCTION TO VERIFY GRAVITY FLOW FROM THE BASEMENT.

REFERENCE BEARING: ALL BEARINGS ARE REFERENCED TO GRID NORTH OF THE WISCONSIN STATE PLANE COORDINATE SYSTEM SOUTH ZONE.

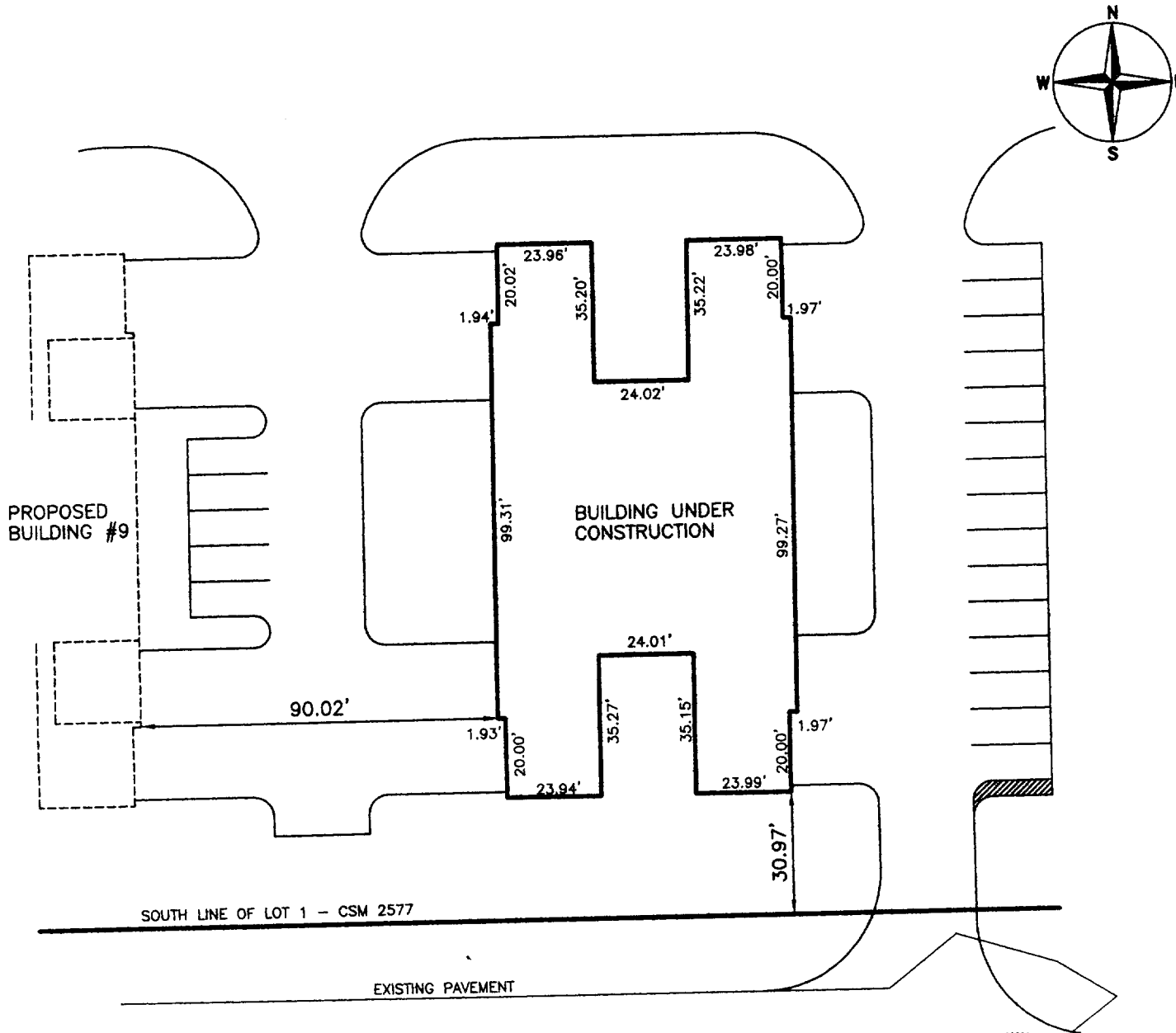

PLAN DATED: FEBRUARY 2, 1999  
REVISED: MARCH 18, 1999  
FILE NO.: D:\9800\98201  
PLAN SCALE: 1" = 40'

STATE OF WISCONSIN }  
COUNTY OF JEFFERSON } SS.

WE, PIONEER ENGINEERING & SURVEYING, DO HEREBY CERTIFY THAT WE HAVE MADE THIS SURVEY AND THAT THE INFORMATION AS SHOWN ON THE ABOVE PLAT OF SURVEY IS TRUE AND CORRECT REPRESENTATION THEREOF.

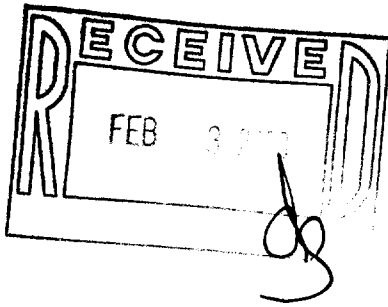

# PIONEER ENGINEERING AND SURVEYING

CONSULTANTS IN SUBDIVISIONS  
AND COMMERCIAL DEVELOPMENTS

3902 C.T.H. "B"

JOHNSON CREEK, WI. 53038

**(920) 699 - 3330 FAX: 699 - 3332**

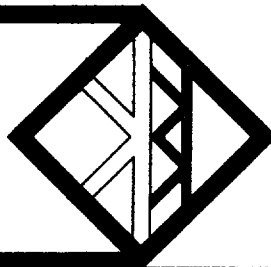
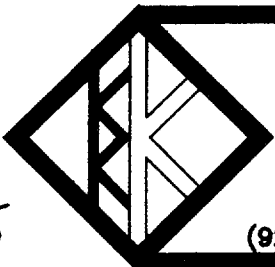

XFIE-5

002-1822